



# How to insert license to MediTutor?

March 2011

Support version



The image shows a Windows-style dialog box titled "Login". The title bar includes standard minimize, maximize, and close buttons. The dialog has a blue header area with a background image of a globe and the text "Medi Tutor". Below the header, there are two input fields: "User Name" and "Password". At the bottom of the dialog, there are two buttons: "Cancel" and "Enter".

**Login as  
Administrator**

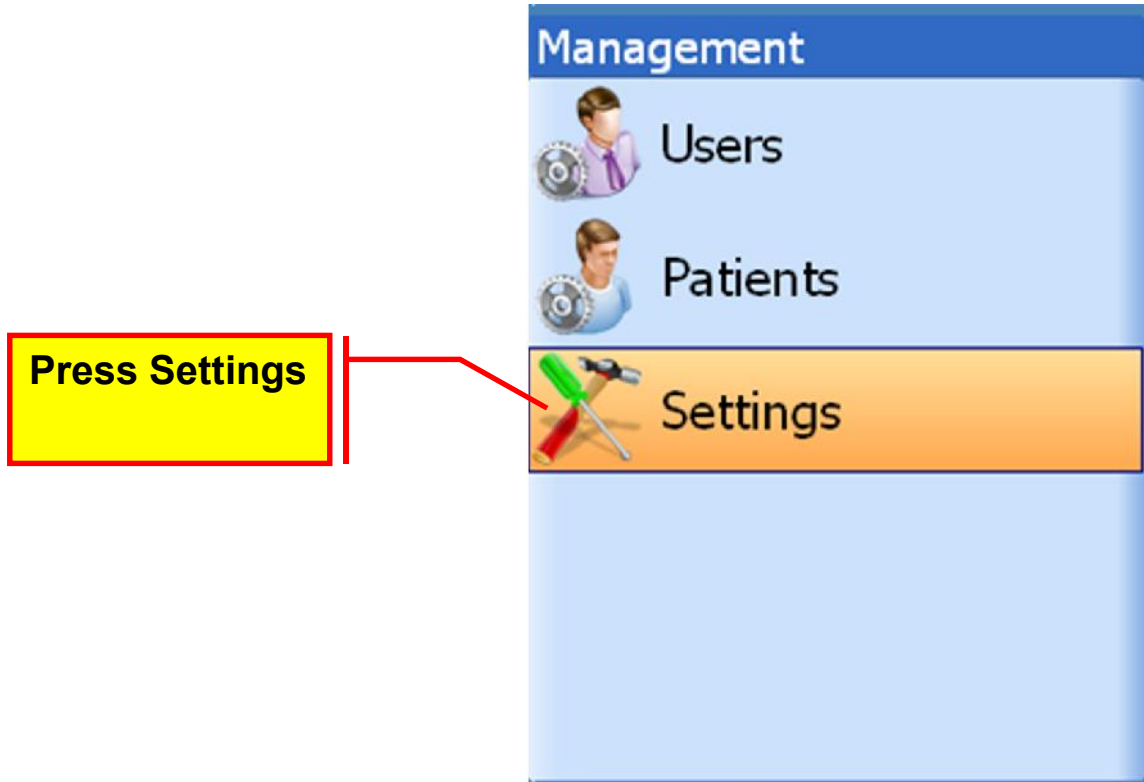

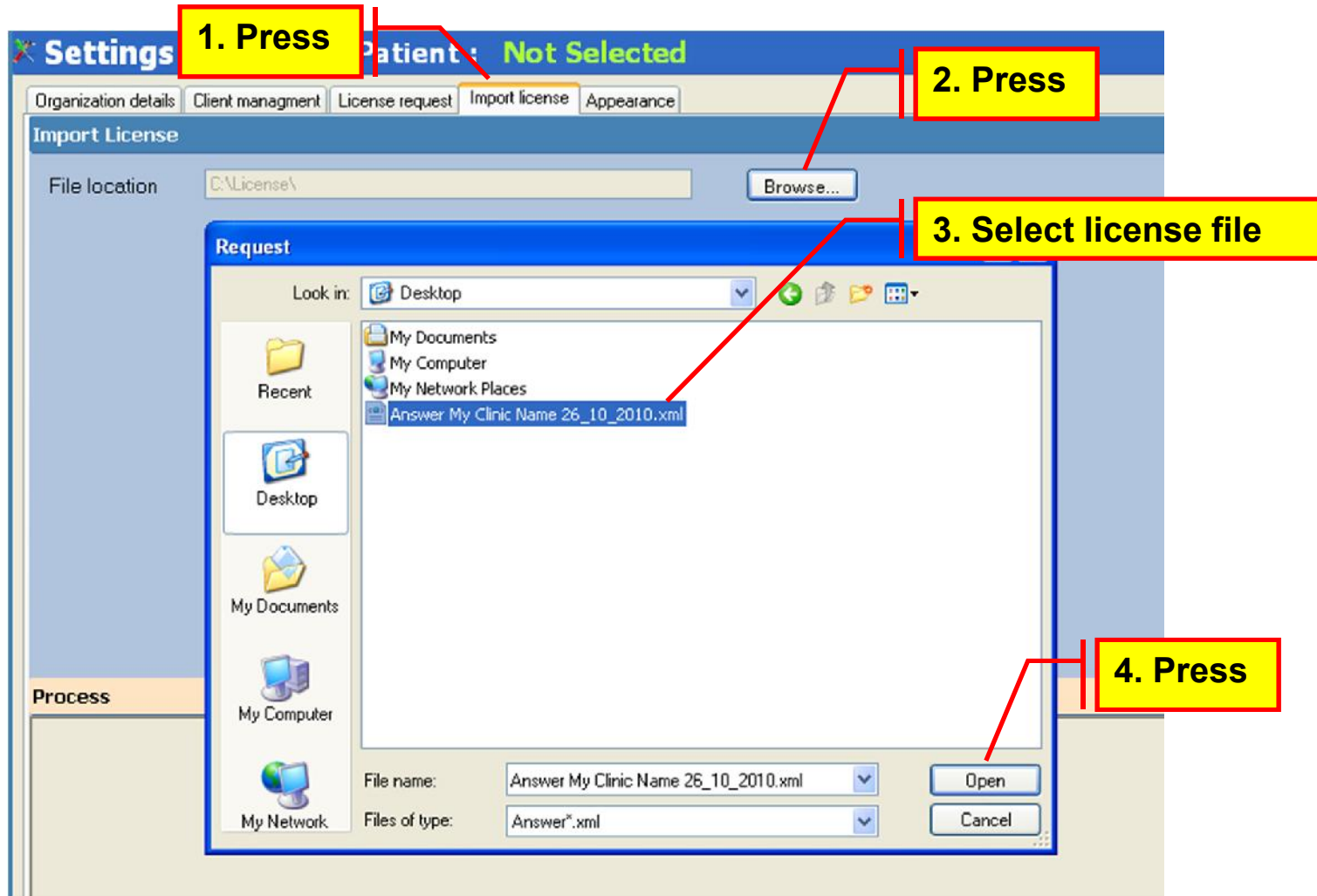

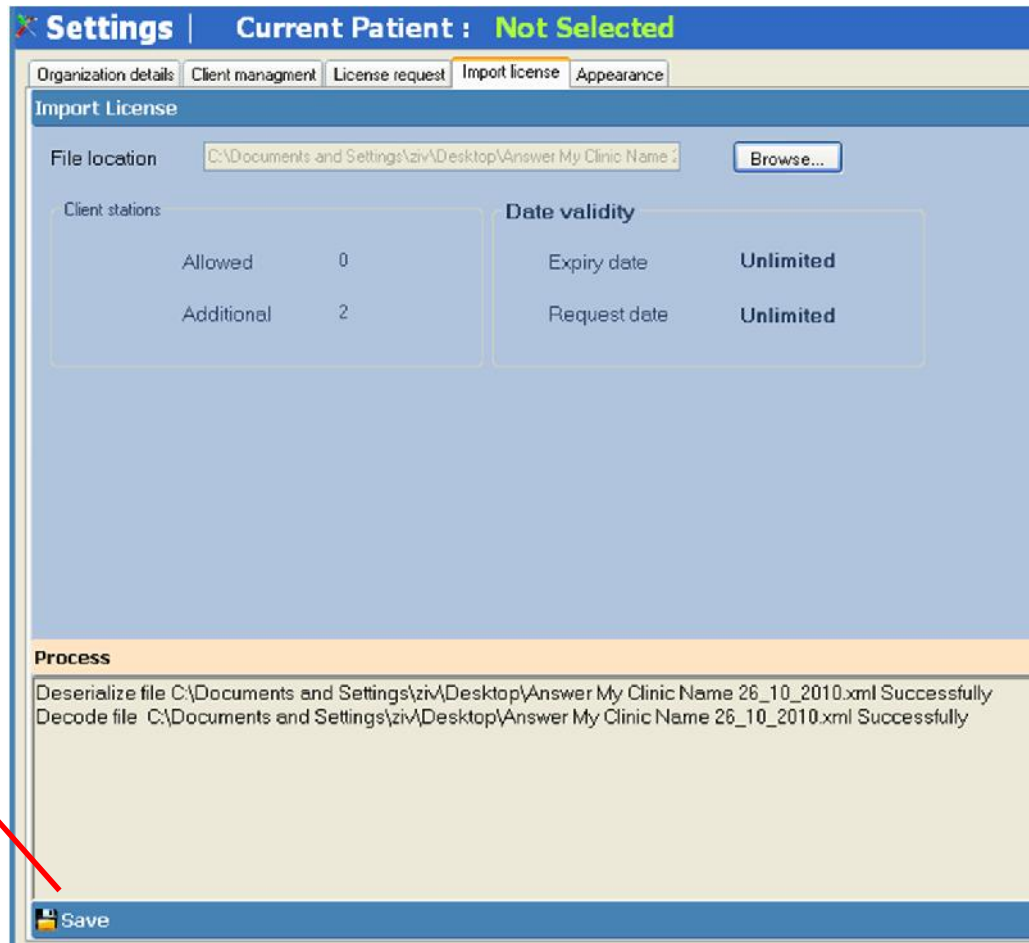

**Check license parameters**

Client stations		Date validity	
Allowed	2	<input type="radio"/> Limited	<input checked="" type="radio"/> Unlimited
Registered	1	Expiry Date	unlimited
Additional	0	Request Date	Unlimited

